THE SWORD INTERVAL

BEN FLEUTER

Fall?
Ms. Barros?!

Fall are you here?!

ROOM

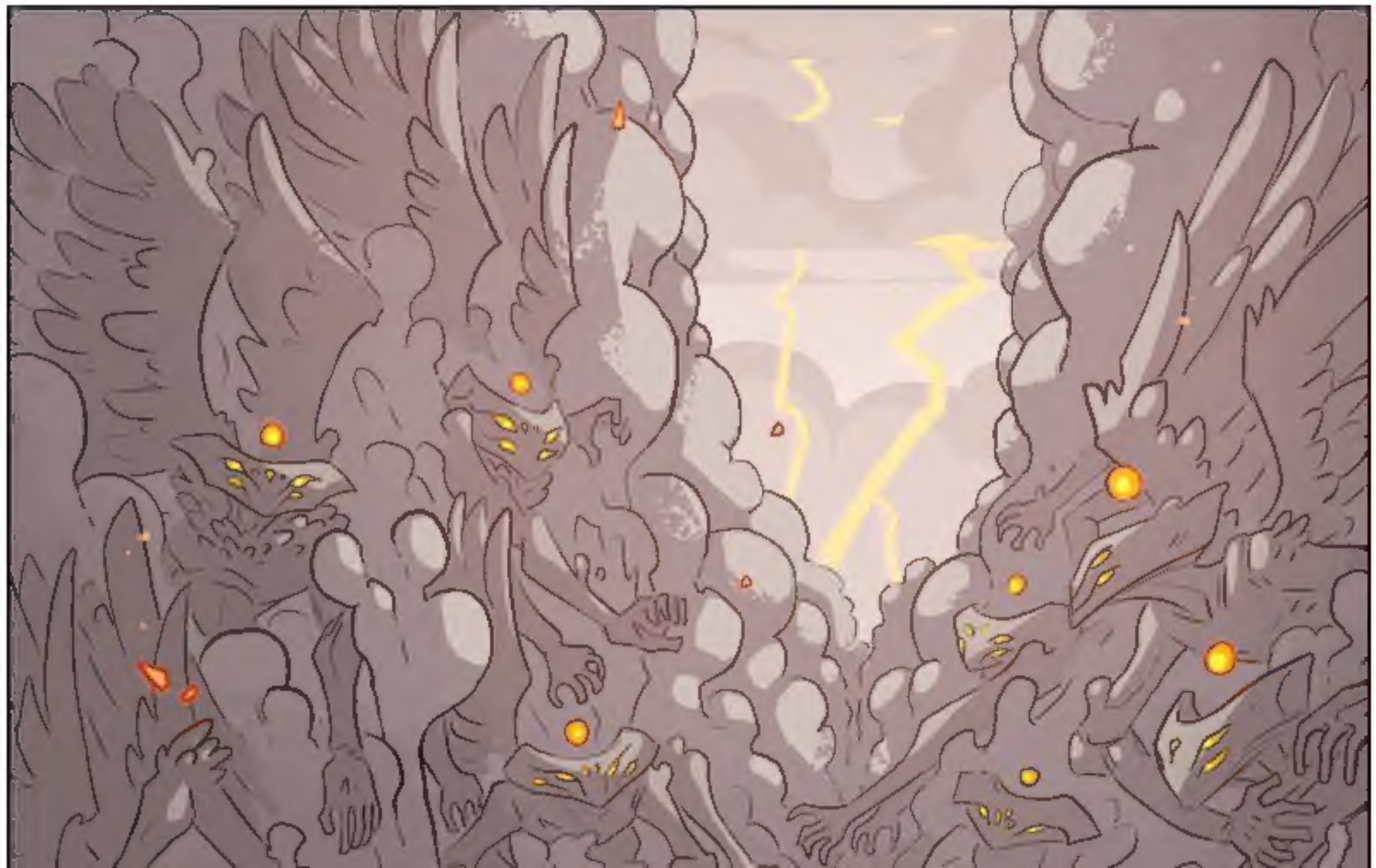

HHH...

No.
It appears she is not.

Medusa! DON'T!

Call off your kin, Harbinger, or do us the courtesy of passing out.
I admit you've proven more charming than I anticipated, but if I must, I will wring the life from you and lose no sleep for it.

Mah Yun get BACK!

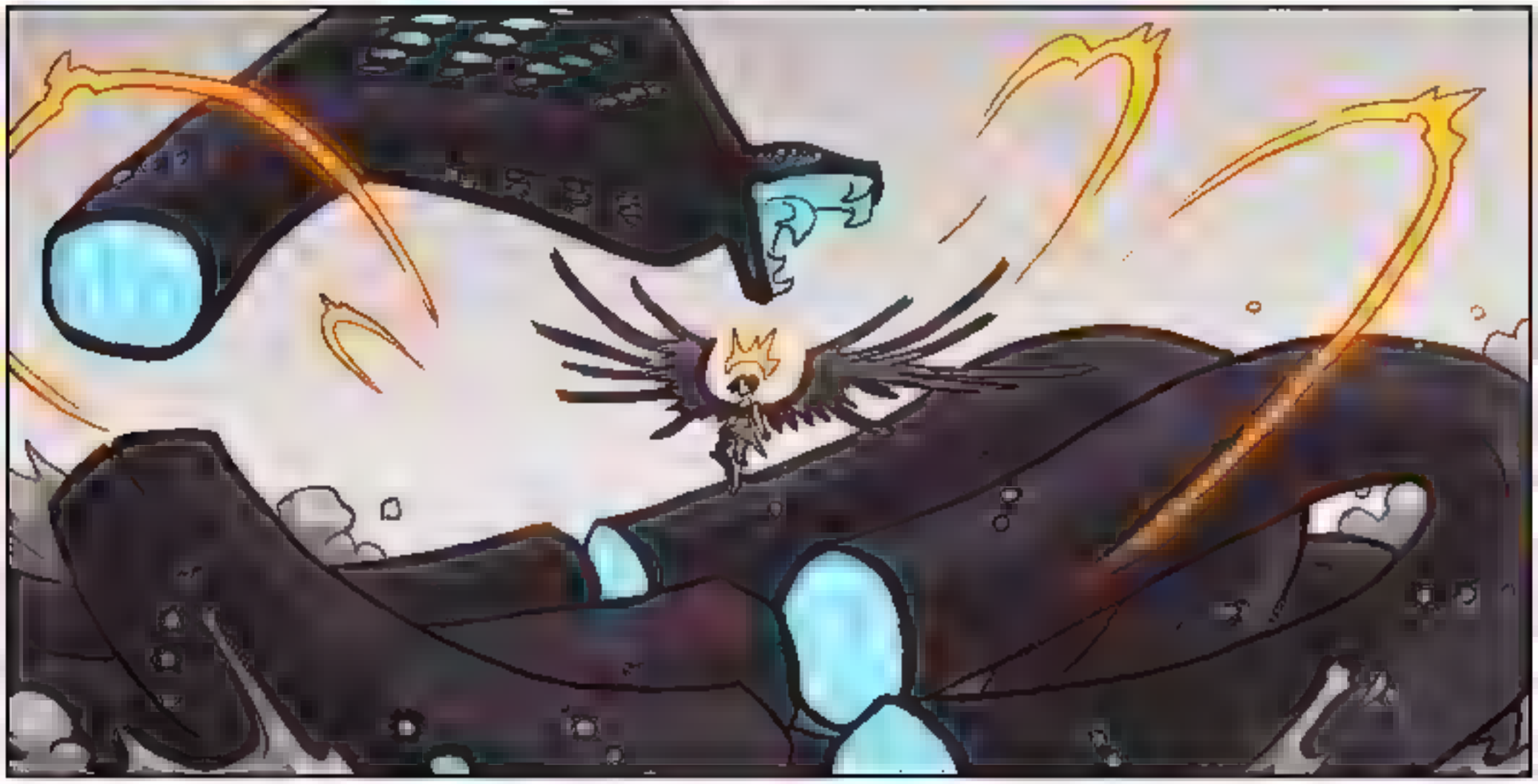

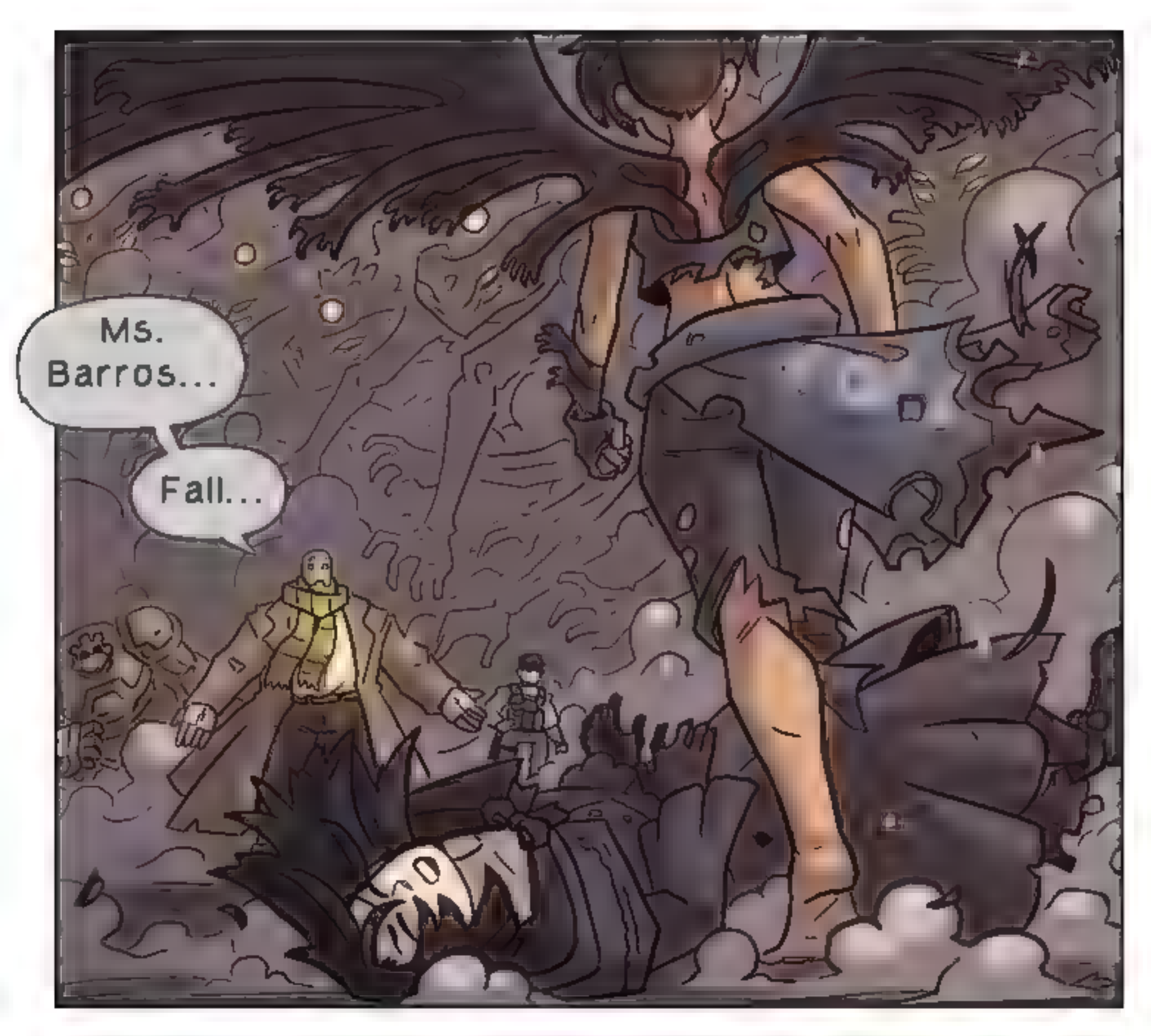
Ms. Barros...
Fall...

If you keep this up, I will stop you.
CRRAK

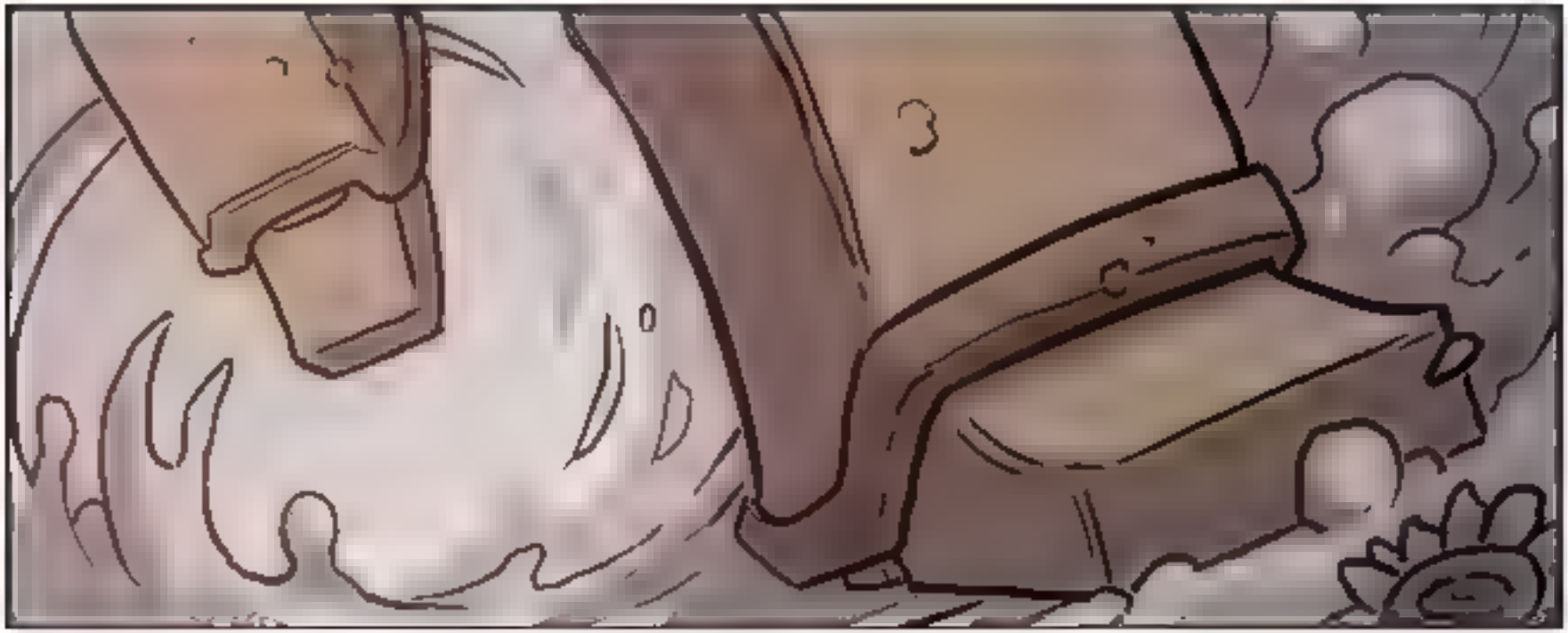

BOOM

FOLLOW THE AUTHOR HERE:

TWITTER - **@BFLEUTER**

TUMBLR - **BFLEUTER**

DEVIANT ART - **BEANJAMISH**

SUPPORT THE AUTHOR HERE:

PATREON - **PATREON.COM/DERELICT**

KO-FI - **KO-FI.COM/BENFLEUTER**

STORE - **BFCOMICS.BIGCARTEL.COM**

FAN ART BY ICE

@ICEGHOST_ART - TWITTER